

FOR SURVEY ORDER/APPROVAL FORMS, PRICES & MORE VISIT US AT WWW.DULEY.BIZ

LOCATION DRAWING OF:  
 #5704 & 5706 GLEN AVENUE  
 LOTS 20, 21, & 22 BLOCK P  
 SECOND SECTION OF  
 LINCOLN  
 PLAT BOOK 1 PAGE 67  
 PRINCE GEORGE'S COUNTY, MD  
 SCALE: 1"=30' DATE: 11-16-06

A LAND SURVEYING COMPANY

**DULEY AND ASSOCIATES, INC.**  
 SERVING D.C. & MD.  
 14604 KLM STREET  
 UPPER MARLBORO, MD. 20772

CASE # 0612786A1  
 FILE # 060736-471  
 DRAWN BY: B.G.

PHONE: 301-888-1111 FAX: 301-888-1114  
 PHONE: 1-888-88-DULEY FAX: 1-888-56-DULEY

**SURVEYOR'S CERTIFICATE**  
 I HEREBY STATE THAT THE EXISTING VISIBLE IMPROVEMENTS ON THE ABOVE DESCRIBED PROPERTY HAVE BEEN CAREFULLY ESTABLISHED BY ACCEPTED METHODS AND THAT THE IMPROVEMENTS APPEAR TO LIE WITHIN BLOOD ZONE C. A BLOOD CERTIFICATION IS RECOMMENDED TO DETERMINE THE EXACT PLOTTED ELEVATION AND FLOOD ZONE. THIS SURVEY IS NOT TO BE USED OR RELIED UPON FOR THE ESTABLISHMENT OF ANY FENCE, BUILDING, OR OTHER IMPROVEMENTS. THIS STATE DOES NOT PROVIDE FOR THE ACCURATE IDENTIFICATION OF PROPERTY BOUNDARY LINES, AND SUCH IDENTIFICATION MAY NOT BE REQUIRED FOR THE TRANSFER OF TITLE OR SECURING FINANCING OR REFUNDING. THIS STATE IS OF NO EFFECT TO A CONSUMER ONLY INsofar AS IT IS REQUIRED BY A LENDER OR A TITLE INSURANCE COMPANY OR ITS AGENT IN CONNECTION WITH THE CONTEMPLATED TRANSFER, FINANCING OR REFUNDING. THE LEVEL OF ACCURACY FOR THIS DRAWING IS 1/4" AND THIS REPORT WAS PREPARED TO BE USED ONLY BY THE COMPANY AND PROPERTY SUBJECT TO ALL NOTES, RESTRICTIONS AND EXEMPTIONS OF RECORD, BUILDING REGULATIONS AND EASEMENTS THAT MAY BE SHOWN ON THIS SURVEY. IMPROVEMENTS WHICH IN THE SURVEYORS OPINION SHOULD BE IN A STATE OF DISREPAIR OR MAY BE CONSIDERED TEMPORARY, MAY NOT BE SHOWN.



District - 14 Account Number - 1641885

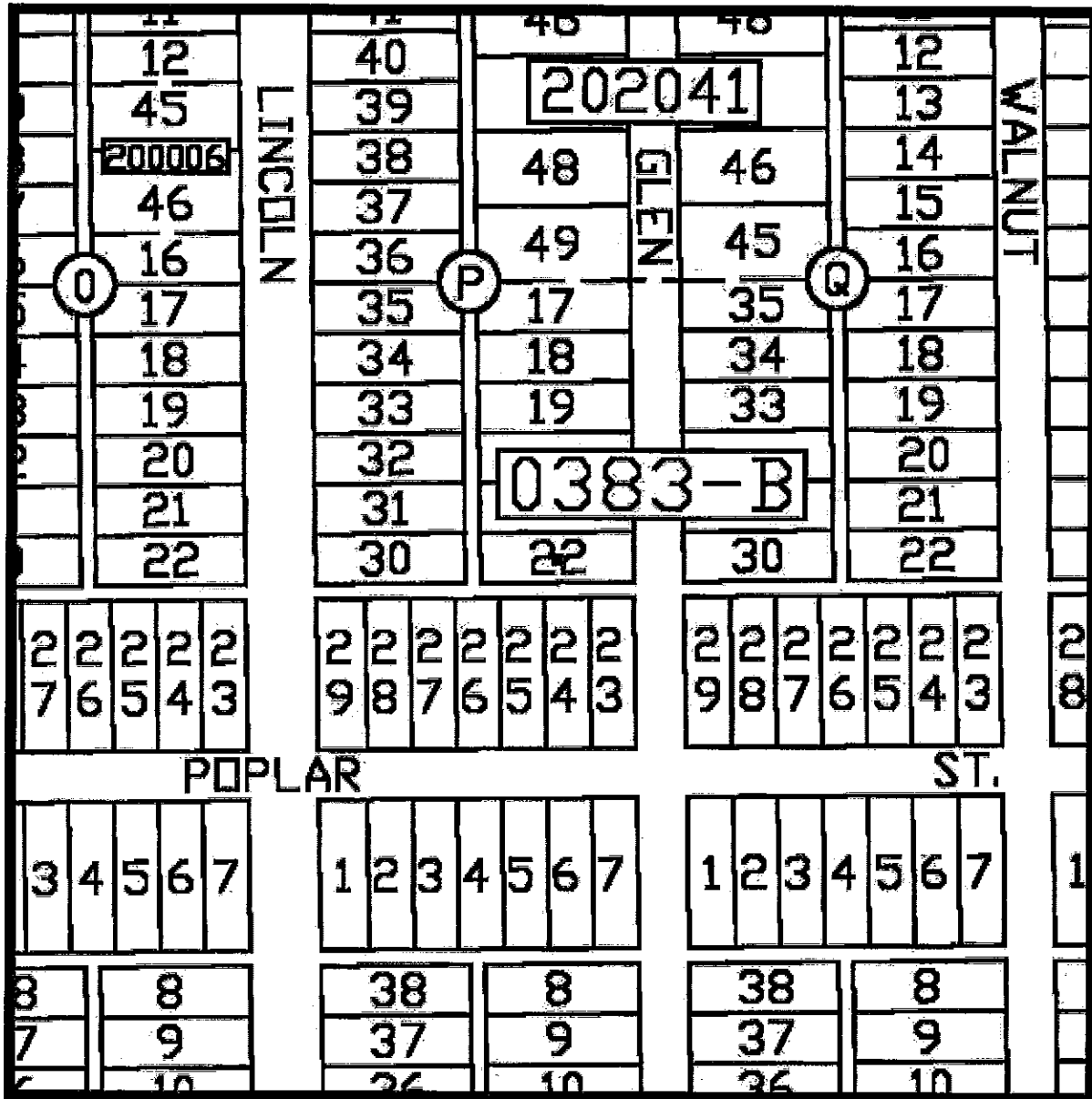

Property maps provided courtesy of the Maryland Department of Planning ©2004.

For more information on electronic mapping applications, visit the Maryland Department of Planning web site at [www.mdp.state.md.us/webcom/index.html](http://www.mdp.state.md.us/webcom/index.html)

